UMGEBUNGSPLAN
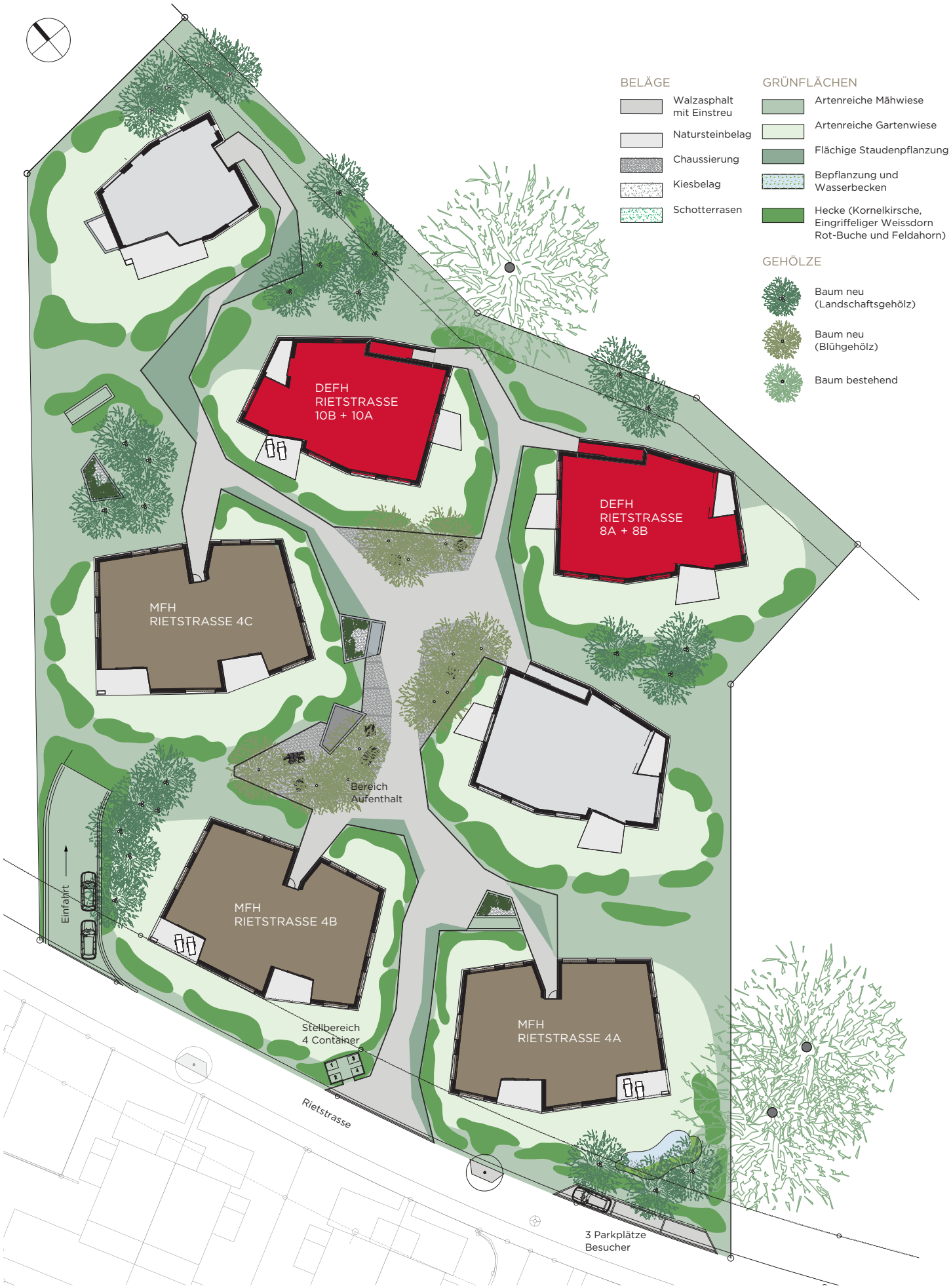
RIETACHER
EINZIGARTIGER LEBENSRAUM